

# BRANFORD ROTARY AND YMCA THANKSGIVING 5K

3.106856-MI (5K)

BRANFORD, CT

MEASURED ON: 11/12/2018 ALONG THE SHORTEST ROUTE ON ALL ROADS, USING THE RIGHT LANE ONLY OF CONED ROADS (CONES ON THE RUNNERS' LEFT)

ELEVATIONS: START AND FINISH 30-FT; HIGHEST 100-FT; LOWEST 20-FT

START TO FINISH SEPARATION: 0-FT (COINCIDENT)

CALIBRATION COURSE: CT11019JHP

MEASURED BY: GUIDO BROTHERS ESCORT SERVICE

pvolkmar@snet.net

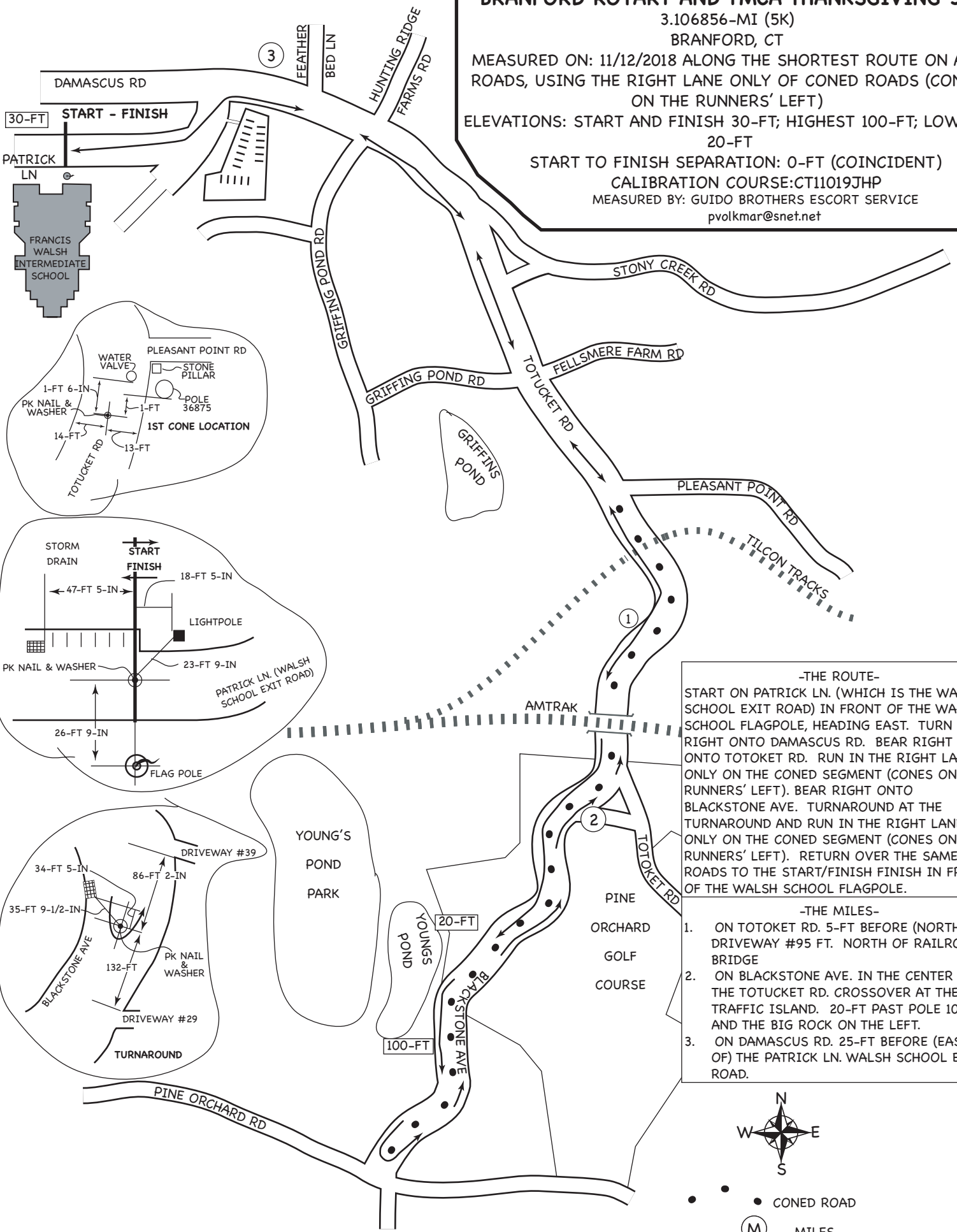

30-FT START - FINISH

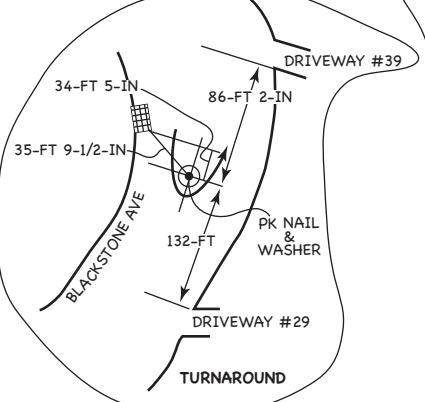
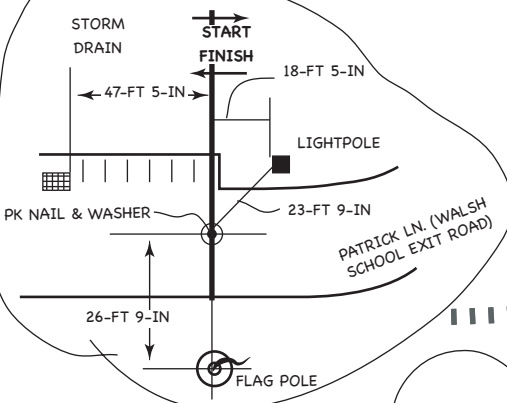
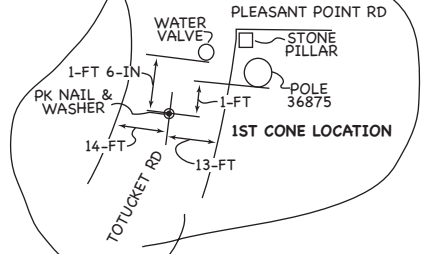
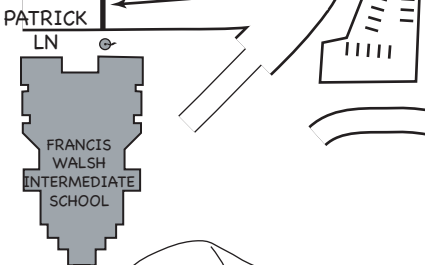

**-THE ROUTE-**  
 START ON PATRICK LN. (WHICH IS THE WALSH SCHOOL EXIT ROAD) IN FRONT OF THE WALSH SCHOOL FLAGPOLE, HEADING EAST. TURN RIGHT ONTO DAMASCUS RD. BEAR RIGHT ONTO TOTUCKET RD. RUN IN THE RIGHT LANE ONLY ON THE CONED SEGMENT (CONES ON THE RUNNERS' LEFT). BEAR RIGHT ONTO BLACKSTONE AVE. TURNAROUND AT THE TURNAROUND AND RUN IN THE RIGHT LANE ONLY ON THE CONED SEGMENT (CONES ON THE RUNNERS' LEFT). RETURN OVER THE SAME ROADS TO THE START/FINISH FINISH IN FRONT OF THE WALSH SCHOOL FLAGPOLE.

- THE MILES-**
- ON TOTUCKET RD. 5-FT BEFORE (NORTH OF) DRIVEWAY #95 FT. NORTH OF RAILROAD BRIDGE
  - ON BLACKSTONE AVE. IN THE CENTER OF THE TOTUCKET RD. CROSSOVER AT THE TRAFFIC ISLAND. 20-FT PAST POLE 1076 AND THE BIG ROCK ON THE LEFT.
  - ON DAMASCUS RD. 25-FT BEFORE (EAST OF) THE PATRICK LN. WALSH SCHOOL EXIT ROAD.



- CONED ROAD
- (M) MILES
- [ELEV] ELEVATION